

AVION WATER CO

Water Services

5/8", 3/4" and 1" Meters

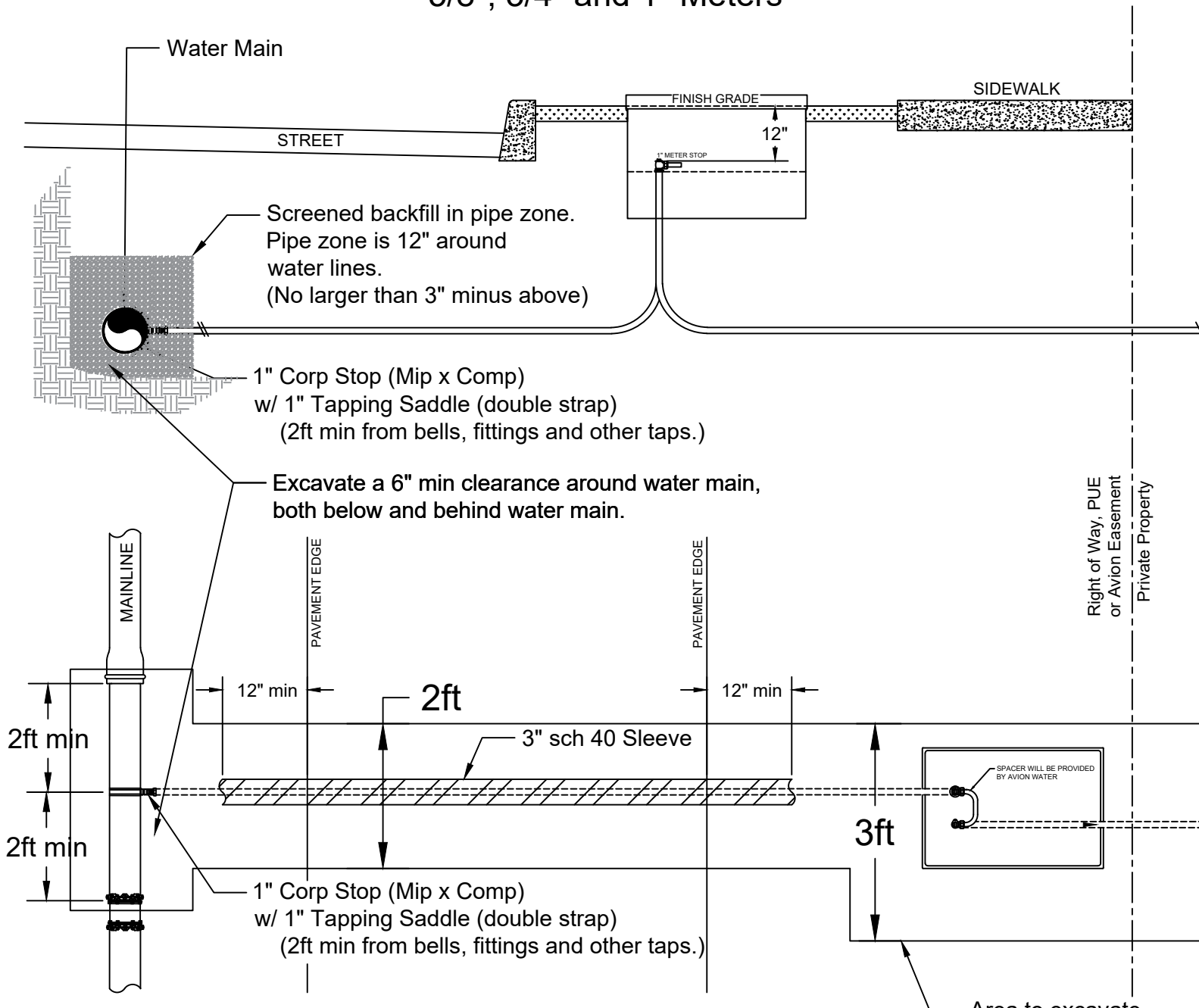

NOTES:

1. All service sets shall be placed within the ROW, a PUE or Avion Easement. Typically within the green strip between curb and sidewalk, or as close to the property line as possible. No service, meter, or backflow assembly that falls under Avion tariffs shall be in concrete or asphalt, unless approved by Avion Water. (Driveways, Sidewalks, or Streets)
2. 1" Double Strap Tapping Saddle w/ 1" Corp Stop (Mip x Comp)
All water service lines shall be copper, unless approved by Avion Water.
3. A 3" sleeve is required for all full road crossings. If the water main is in the middle of the road, a sleeve will not be required. Top of 3" sleeve shall have 36" cover to finish grade, and meet all City and County backfill specifications.
- **** 4. Excavation contractor shall coordinate with Avion for tapping and meter installation and be on site during installation.
Excavation contractor shall provide screened backfill for all pipe bedding within the pipe zone and box placement. (pipe zone is 1ft of cover)
5. Refer to "3/4" and 1" Meter Installation" Avion Specification Drawings for more meter box installation details.

TYPICAL AVAILABILITY IS TUESDAY, WEDNESDAY OR THURSDAY; CALL TO CONFIRM SCHEDULING

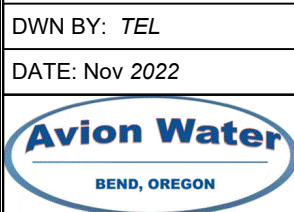

Avion design specifications do not relieve the developer, engineer, or contractor from responsibility to design and construct the water system in accordance with good engineering and construction practices. Must adhere to OAR 333-061-0050 Construction Standards.

AVION WATER CO

60813 PARRELL RD BEND, OR 97702

WATER SERVICES

5/8", 3/4" and 1" Meters

NOT TO SCALE	
REV/DATE	
REV/DATE	
REV/DATE	

DWN BY: TEL

DATE: Nov 2022